MSC COUNCIL

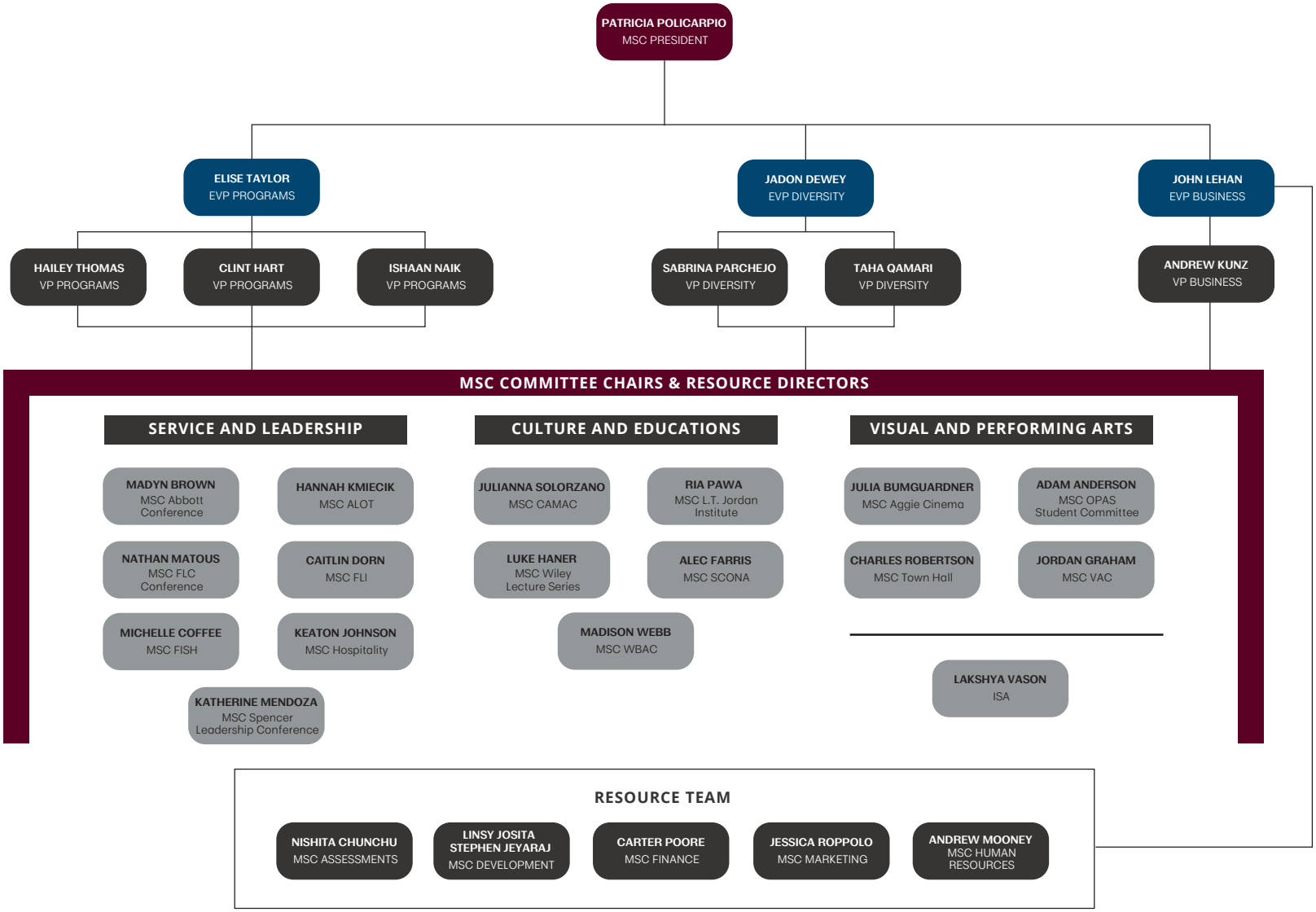

Updated November 2023